

PLAT OF SURVEY

of  
Lot 1 of Block 2 of Skoney Subdivision, located in Section 10,  
Town 4 North, Range 18 East, Town of East Troy, Walworth  
County, Wisconsin.

Surveyed for: Lloyd Henry  
3043 South Street  
East Troy, WI. 53120

Surveyed by: Jensen Surveying & Mapping S.C.  
45 South Wisconsin Street  
Post Office Box 322  
Elkhorn, Wisconsin. 53121

BEARINGS REFERENCED TO THE  
SOUTH LINE OF POTTERS LAKE  
DRIVE. ASSUMED NORTH.

POTTERS LAKE DRIVE

SCALE 1" = 40'

LEGEND

- - FOUND IRON PIPE
- - SET IRON PIPE
- ⊕ - POWER POLE

MAPPING DATE: 2-28-87

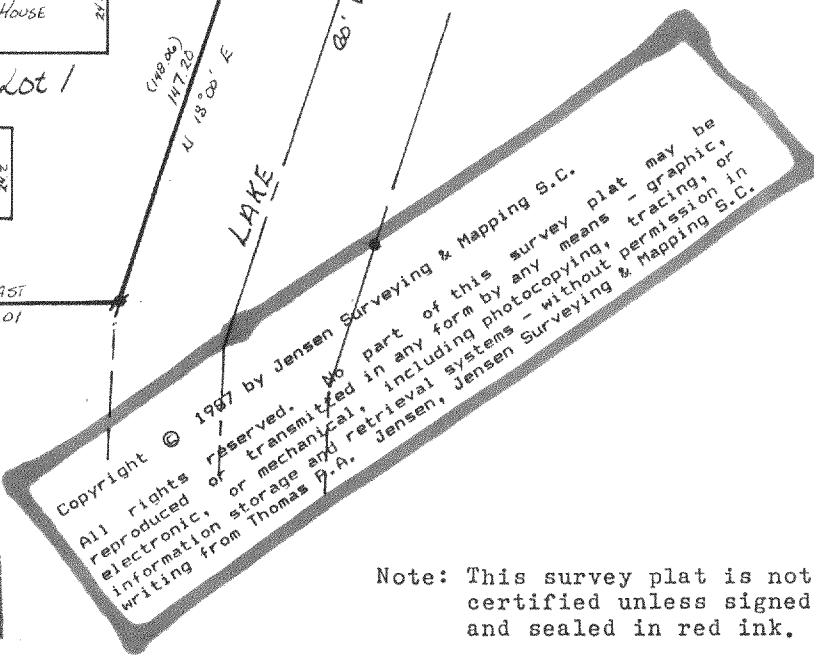
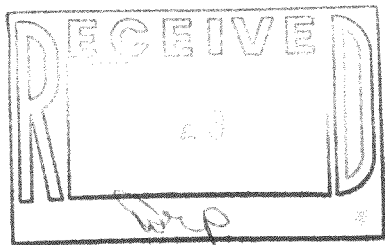
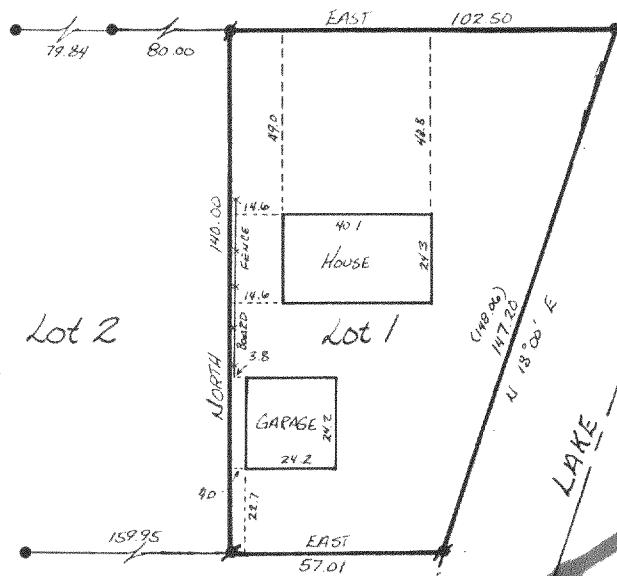

Note: This survey plat is not  
certified unless signed  
and sealed in red ink.

I, Thomas P.A. Jensen, Wisconsin Registered Land Surveyor,  
do hereby certify that this survey was performed by me, or under  
my direction, in full compliance with the owner's/agent's instru-  
ctions and Chapter A-E 5 of the Wisconsin Administrative Code  
"Minimum Standards For Property Surveys"; and that this map is  
an accurate representation thereof to the best of my knowledge  
and belief.

Thomas P.A. Jensen R.L.S-1084  
Jensen Surveying & Mapping S.C.

1987.019

PSK-9

418 565